

AAF SWVA

2016 AMERICAN ADVERTISING AWARDS

100 sheets • 200 pages
9¾ x 7½ in/24.7 x 19.0 cm
college ruled



ADDY.in.PINK



2016

AMERICAN ADVERTISING AWARDS

CONGRATULATIONS

Southwest Virginia **ADDY** Recipients



BOARD OF DIRECTORS

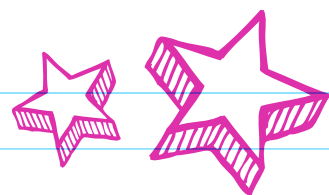

PRESIDENT: Dana Wolfe

VICE PRESIDENT: Alexandra Veatch

TREASURER: Jeremy Bise

MEMBERSHIP CHAIR: Tim Holdway

AMERICAN ADVERTISING AWARDS CHAIR: Alexandra Veatch

COMMUNICATIONS CHAIR: Elana Blevins Todt

EDUCATION CHAIR: Leah Prater

E&H STUDENT CHAPTER LIAISON: Christina Druen

PUBLIC SERVICE CHAIR: Kim Stewart

PUBLIC RELATIONS CHAIR: Maggie Bishop

CHAIRMAN OF THE BOARD: Elana Blevins Todt

JUDGES



Woody Hinkle

Meredith Light

Karen Nasuti

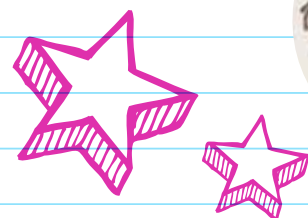

MESSAGE FROM THE PRESIDENT

Welcome to the Annual American Advertising Awards. This event is a special opportunity to celebrate the creative community of Southwest Virginia. With an amazing 91 professional entries and 18 student entries, this year we recognize more design professionals than ever before. I am very proud that we are showing off the amazing talents of so many creative people.

We also use tonight to recognize our 2nd Silver Medal Award winner. This is the highest honor our club can bestow on a member of the advertising community. This award recognizes life-long achievement, substantial contribution and career excellence to someone who has provided leadership to the advertising profession.

The companies who support our club through membership dues and sponsorships make this event possible. Thank you to Clinch Valley Printing for being our Presenting Sponsor as well as supporting the club throughout the year. Emory & Henry College has been an outstanding supporter of the club and graciously allowed us the use of the gym tonight as well as offering the first National Student Advertising Competition in our area.

I would also like to thank Cumberland Marketing, Those Geeks, Dogwood Marketing, First Bank & Trust, Southwest Virginia Community Health Systems, Universal Companies, Bowling Rice, The Corporate Image and Bourtie Productions for their support of the club. These sponsors have helped offset the costs of this gala by donating cash, goods and services. Please support these sponsors because they support you.

The tireless work of our Board of Directors is the glue that holds this club together. I want to offer a special thanks to Alexandra Veatch, our AAAwards Chairperson for coordinating the gala. Thank you to Leah Prater for heading up donations and sponsorships, Elana Todt and Christina Druen who have worked tirelessly on the creative materials, Maggie Bishop for keeping our Facebook posts up to date, Tim Holdway and Kim Stewart who are always giving of their time. And, to Jeremy Bise, whose consistent leadership, insight and patience keep this club working.

On behalf of AAF SWVA, we hope this book is a reminder of a wonderful evening, as well as inspiration throughout the year. Thank you for being part of this celebration and thank you for your support.

Dana Wolfe
Club President
2015/2016

SPECIAL THANKS!!!

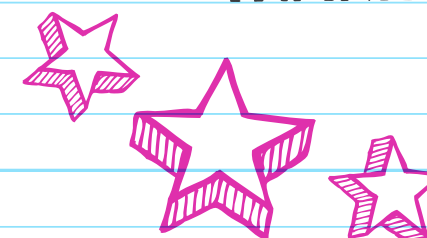

RICHARD & SUSAN WEAVER
EMORY & HENRY COLLEGE
TERESA KELLER
ROBBIE PHILLIPS
CHRIS DODD
TOM FIELD
MATT BROWN
PEGGY UNDERWOOD
KEN HEATH



JON LUNDBERG

Jon Lundberg is president of The Corporate Image, Inc., an integrated public relations and marketing firm headquartered in Bristol, Tennessee. He is also president of Corporate Marketing, the agency's award-winning marketing and advertising division.

Prior to founding The Corporate Image in 1993, Lundberg enjoyed more than a decade-long career in broadcast news. An award winning broadcast journalist, he served as lead anchor and managing editor with television and radio stations in Colorado Springs, Vail and Aspen, Colorado, Reno, Nevada; Wichita, Kansas; and Bristol, Virginia/Tennessee.

A graduate of Colorado State University with a bachelor's in communications with an emphasis in radio and TV broadcasting, Lundberg attended graduate school at Wichita State University.

His community involvement is extensive and includes service on many boards, including The Bristol Rotary Club, Bristol Chamber of Commerce, Rocky Mount Living History Museum, Thomas Green Lecture Series, the Tri-Cities Chapter of the Public Relations Society of America and Symphony of the Mountains. He has also been a member of the advisory board for the Neff Center for Science & Technology, Tusculum College President's Advisory Board and King College President's Roundtable. Lundberg is also a 32nd Degree Mason and Shriner.

In addition to his community involvement, Lundberg is a Captain in the U.S. Navy Reserve. He is designated as Public Affairs Officer and is currently assigned to the Office of the Chairman of the Joint Chiefs of Staff. In this role, he is involved in intelligence briefings and provides support to the National Military Command Center, Crisis Management Teams, OSD, COCOMs and interagency partners.

He has served at the Pentagon for the Secretary of Defense and has served as a commanding officer (CO) more often than any other Public Affairs Officer. He has been CO on seven occasions, leading units in Washington, D.C.; Norfolk, Virginia; Jacksonville, Florida; Dallas, Texas; and Millington, Tennessee.

Lundberg is also a State Representative in the Tennessee General Assembly. He was first elected in 2006 to represent the first legislative district, which includes the cities of Bristol and Kingsport. As part of his legislative service, Lundberg serves as Chairman of the Civil Justice Committee and is a member of the Civil Justice Subcommittee, the Insurance and Banking Committee, and the Calendar and Rules Committee. He also serves on the Governor's Council for Armed Services.

Lundberg is a member of the American Legislative Exchange Council, National Council of State Legislatures, Council of State Governments and the National Council of Insurance Legislators.

He has been married to the former Lisa White of Bristol, Tennessee, for 25 years, and they have a 24-year-old daughter, Samantha, and 19-year-old son, Nelson. They attend First Presbyterian Church in Bristol.



EMORY & HENRY COLLEGE



• Proud of the work of the region! •



Nationally-Recognized Faculty | Outstanding Student Outcomes | Affordable Quality

800.848.5493 • www.ehc.edu • I-81, Exit 26: Emory, Va.



Interstate Graphics, inc.
A Printing and Digital Communications Company.

Chris Bass
Account Executive
(423) 282-1511 x29
cbass@igi4color.com
www.igi4color.com

Quality
☒ Excellent
☐ Good
☐ Fair
☐ Poor

Your
TOTAL
Printing Solution!

- Catalogs
- Magazines
- Pocket Folders
- Business Cards
- Note Pads
- Die-Cutting
- Fliers
- Brochures
- Rack Cards
- Vinyl Banners
- Postcards
- Full Service Binding & Finishing
- Mailers
- Variable data
- Posters
- Full Color Graphics
- Trade Show Banners

Our Color Reflects Our Quality!

LUNDBERG RULES

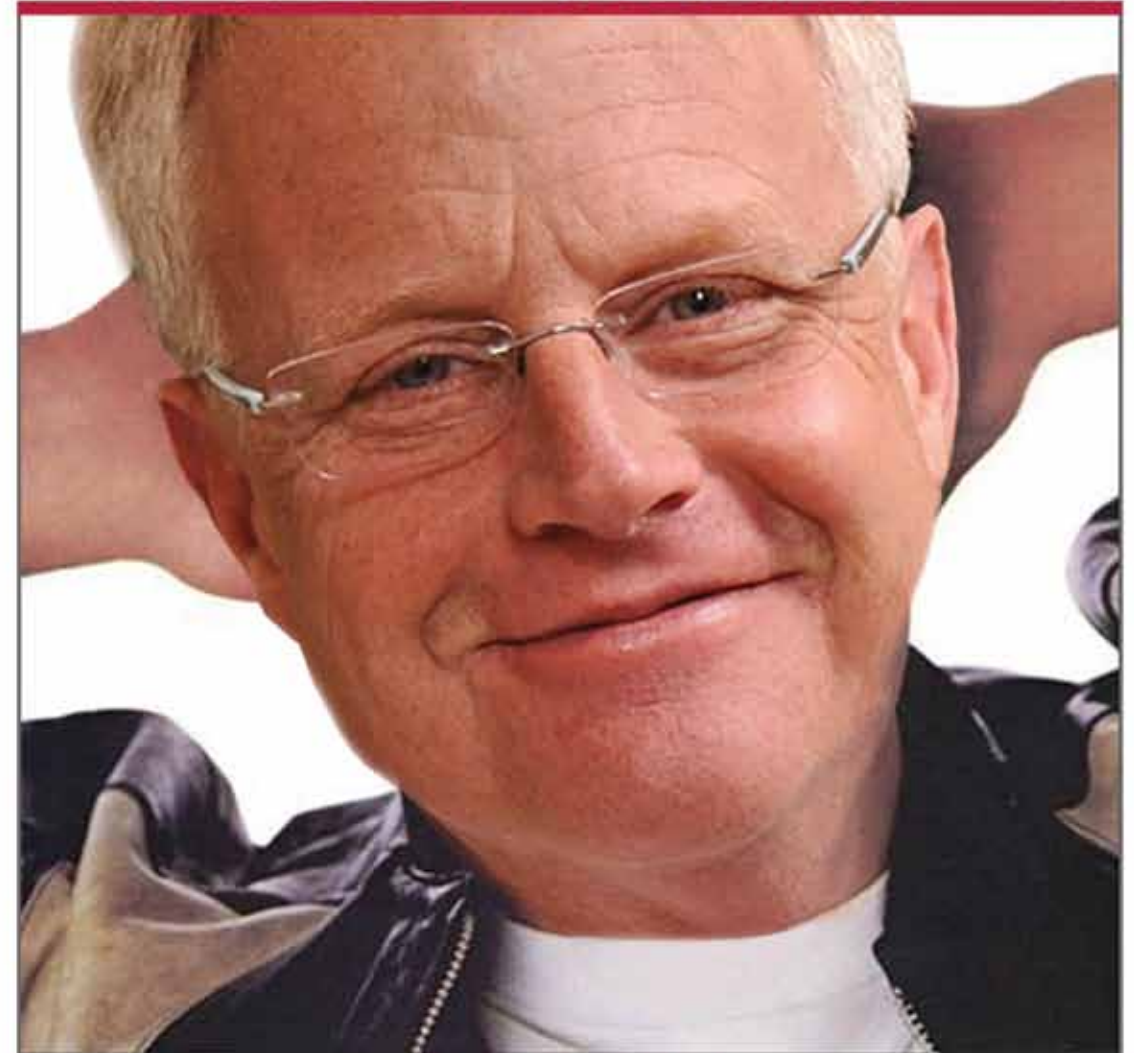

CORPORATE MARKETING

JON LUNDBERG'S WORK PAYS OFF

Success in advertising is never easy.

Danke schoen, Jon! All of us at Corporate Marketing thank you for more than 20 years of creativity, inspiration and leadership.

Produced by **ROBBIE PHILLIPS** Written & Directed by **MARTY ENGLE** **DEBORAH SMITH** **ANN MARIE FRENCH** **MARY HERRERA**
SYLVIA MUSGROVE **QUINNE BRYANT** **RAY BARNES** **DONNA STINSON** **ALYSON WATSON** **SUSAN ZEILER**

PG-13 PARENTS STRONGLY CAUTIONED
SOME MATERIAL MAY BE INAPPROPRIATE FOR CHILDREN UNDER 13

A CORPORATE MARKETING PICTURE

"Life moves pretty fast. If you don't stop and look around once in awhile, you could miss it." — FB



SABRINA HUFFMAN
CUTIE PIE WEBSITE

SONIA VANHOOK, INSTRUCTOR
SOUTHWEST VIRGINIA EDUCATION & TRAINING NETWORK

CATEGORY: ONLINE/INTERACTIVE > S12 - WEBSITE
(DESKTOP OR MOBILE)



LINDSEY ROBERTS
NOSTIMO BAKERY & CAFE WEBSITE

SONIA VANHOOK, INSTRUCTOR
SOUTHWEST VIRGINIA EDUCATION &
TRAINING NETWORK

CATEGORY: ONLINE/INTERACTIVE > S12 - WEBSITE
(DESKTOP OR MOBILE)



CHRISTINA DRUEN
MY PERSONAL MISSION STATEMENT

SONIA VANHOOK, INSTRUCTOR
EMORY & HENRY COLLEGE

CATEGORY: OUT-OF-HOME // S09 - POSTER,
SINGLE



AARON TAYLOR
DORITOS - CRASH THE SUPER BOWL
COMMERCIAL

TERESA KELLER, PROFESSOR
EMORY & HENRY COLLEGE

CATEGORY: FILM, VIDEO & SOUND > TELEVISION AD-
VERTISING > S17A - SINGLE



CATHERINE WIEDMAN
HERB HOUSE TRADING COMPANY

TERESA KELLER, PROFESSOR
EMORY & HENRY COLLEGE

CATEGORY: FILM, VIDEO & SOUND > TELEVISION
ADVERTISING > S17A - SINGLE



HALEY STALLARD
PINK FLOWER BAKERY BUSINESS
CARD

SONIA VANHOOK, INSTRUCTOR
SOUTHWEST VIRGINIA EDUCATION &
TRAINING NETWORK

CATEGORY: ELEMENTS OF ADVERTISING >
VISUAL > S22 - LOGO DESIGN



THOSEGEEKS SALUTES ALL THE
WINNERS OF THE
2016 AAF SWVA
AMERICAN ADVERTISING AWARDS



MORE THAN JUST MAIL

WIDE FORMAT
PRINTING

- BANNERS
- YARD SIGNS
- WINDOW PERFS & CLINGS
- FLOOR GRAPHICS
- DIE CUT DECALS

DIGITAL PRINTING
& BINDERY

- | | |
|---------------|------------------------|
| • TICKETS | • HAND OUT FLYERS |
| • CLUB CARDS | • BOOKLET STITCHING |
| • BOOKLETS | • CHURCH BULLETINS |
| • ENVELOPES | • LETTERHEAD |
| • CALENDARS | • BUSINESS CARDS |
| • MENUS | • ORDER PADS |
| • MAGNETS | • LAMINATION |
| • POSTCARDS | • UV COATING |
| • PERFORATION | • PADDING |
| • CREASING | • COLOR COPIES |
| • FOLDING | • FULL COLOR ENVELOPES |

QUICK TURN-AROUND,
LOCAL SERVICE &
DELIVERY AVAILABLE.

ESTABLISHED 1995



WWW.FACEBOOK.COM/MAILWORKS.TN

320 WESLEY STREET
JOHNSON CITY, TN 37601
PHONE 423.283.9875 FAX 423.283.9885
WWW.MAILWORKSINC.COM



HIGHLANDS FELLOWSHIP HONE ALBUM PACKAGING "COME INVADE"

NATHAN WAMPLER
GRAPHIC DESIGNER

CATEGORY: SALES PROMOTION // 02A - PACKAGING,
SINGLE UNIT



UNIVERSAL COMPANIES INTENSIVE | DRAMATICALLY TRANSFORM



MIZUHO CALL
ART DIRECTOR

BROOK PERRYMAN
SENIOR GRAPHIC DESIGNER, DIRECT MAIL

CYNTHIA THOMPSON
VP MARKETING/CREATIVE DEVELOPMENT

CATEGORY: SALES & MARKETING // SALES PROMOTION // 02B -
PACKAGING CAMPAIGN



FOOD CITY FOOD CITY LOCAL HONEY POINT OF PURCHASE

KATIE WESTBROOKS
GRAPHIC DESIGNER, COPYWRITER

CATEGORY: SALES & MARKETING // SALES PROMOTION
// 03A - POINT OF PURCHASE - COUNTER TOP



EMORY & HENRY COLLEGE EMORY & HENRY COLLEGE | WHERE YOU BEGIN RECRUITING VIEWBOOK

THE PARISH GROUP
CREATIVE TEAM

EMORY & HENRY COLLEGE
OFFICE OF ADMISSIONS

EMORY & HENRY COLLEGE
OFFICE OF PUBLIC RELATIONS

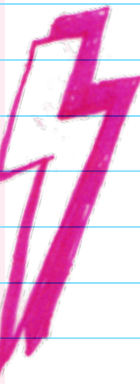
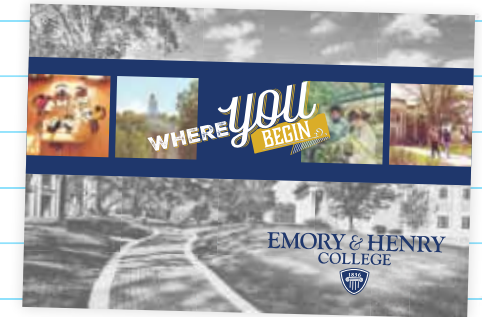

CATEGORY: SALES & MARKETING // COLLATERAL MATERIAL // 07A - BROCHURE

EMORY & HENRY COLLEGE STUDENT SUMMER POSTCARD SERIES

LEAH PRATER
ELECTRONIC & PRINT PUBLICATIONS ASSISTANT

BRENT TREASH
ASSISTANT DIRECTOR FOR MEDIA RELATIONS

KEVIN CALL
ASSISTANT DIRECTOR OF ELECTRONIC COMMUNICATIONS

CATEGORY: SALES & MARKETING // 10B - DIRECT MAIL-FLAT CAMPAIGN



CLINCH VALLEY PRINTING PRINCETON COMMUNITY HOSPITAL ANNUAL REPORT CLIENT: PRINCETON COMMUNITY HOSPITAL

RICK HYPES
DIRECTOR OF MARKETING

RICHARD WEAVER
OWNER

SUSAN WEAVER
OWNER

CATEGORY: SALES & MARKETING // 12B - ANNUAL REPORT

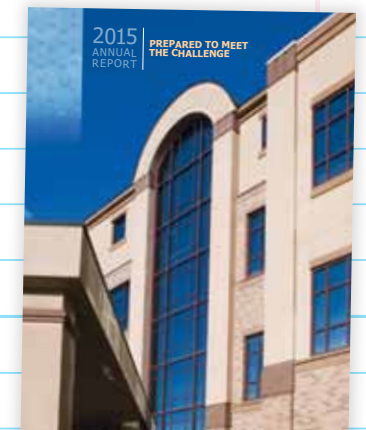



CONGRATULATIONS
to all of tonight's winners!
Tim & Cheryl

New! Indirect Embroidery | Traditional Embroidery | Dye Sublimation
Screen Printing | Promotional Products | Trade Show Booths
And More...**Yes, We Can Do That!**



15775 Porterfield Hwy. Abingdon, VA 24210

www.jerryssignsinc.com



www.facebook.com/jerryssignsinc



**WE'RE WHO YOU
CALL FOR DIGITAL
MARKETING.**

Absolute
COMMUNICATIONS



Solving business challenges through
strategy, creativity, curiosity and data.

ABSOLUTE.COM | 423.246.0336



**The Lincoln
Theatre**
SOUTHWEST VIRGINIA'S FINEST SHOWPLACE



117 E. MAIN ST. • MARION, VA 24354
276.783.6092
WWW.THELINCOLN.ORG





COME SEE WHAT
WE'VE CREATED.



Your Trusted Conventional and Digital Printer. Now offering Wide Format Services with countless possibilities.
Decals, Banners, Car Wraps, Indoor and Outdoor Signage, Street Vinyl, Custom T-Shirts, Garments and other Fabric Items.

I WANT MY CVP

www.clinchvalleyprinting.com



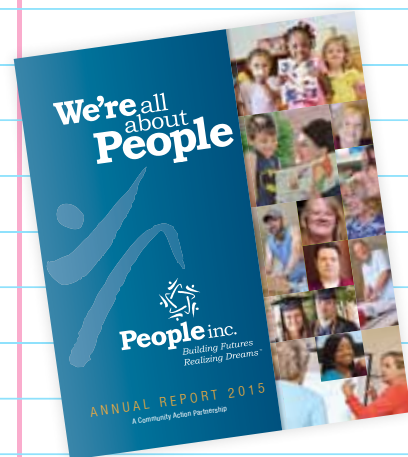

HILLHOUSE GRAPHIC DESIGN WE'RE ALL ABOUT PEOPLE, ANNUAL REPORT 2015

CLIENT: PEOPLE INC.

JANE HILLHOUSE
DESIGN

JIMMY CASWELL
DESIGN

JAY HURON
DESIGN

MEGAN POLLARD
PHOTOGRAPHY

LIL DUPREE
COPY

KEN KRAKOW
PHOTOGRAPHY

CATEGORY: SALES & MARKETING // 12B - ANNUAL REPORT



UNIVERSAL COMPANIES PREMIER INTERNATIONAL BEAUTY TRADE SHOW BOOTH

WAYLON DESKINS
SENIOR DESIGNER | TRADESHOW, PREPRESS

MIZUHO CALL
ART DIRECTOR

CYNTHIA THOMPSON
VP MARKETING/CREATIVE DEVELOPMENT

CATEGORY: OUT-OF-HOME & AMBIENT MEDIA // 25A - SINGLE INSTALLATION

ABINGDON CONVENTION AND VISITORS BUREAU

THURSDAY JAMS POSTER 2016

ABINGDON MAIN STREET AND
ABINGDON CONVENTION & VISITORS BUREAU

NATHAN WAMPLER DESIGN
DESIGNER

SARA SAAVEDRA
SPECIAL EVENTS COORDINATOR, ABINGDON CVB

AMANDA LIVINGSTON
CATEGORY: OUT-OF-HOME & AMBIENT MEDIA // 27A - POSTER



CLINCH VALLEY PRINTING BIG FOOT SELF PROMO DISPLAY

MELINDA MCCLURE
GRAPHIC DESIGNER

RICHARD WEAVER
OWNER

SUSAN WEAVER
OWNER

DANA WOLFE
ACCOUNT EXECUTIVE

CATEGORY: OUT-OF-HOME & AMBIENT MEDIA // 36 - ADVERTISING
INDUSTRY SELF-PROMOTION AMBIENT MEDIA



CORPORATE MARKETING MULLICAN FLOORING WEBSITE

CLIENT: MULLICAN FLOORING

MARTY ENGLE
DESIGNER

RAY BARNES
DESIGNER

ANN MARIE FRENCH
PROJECT MANAGER

CATEGORY: ONLINE/INTERACTIVE // WEBSITES // 37A - CONSUMER

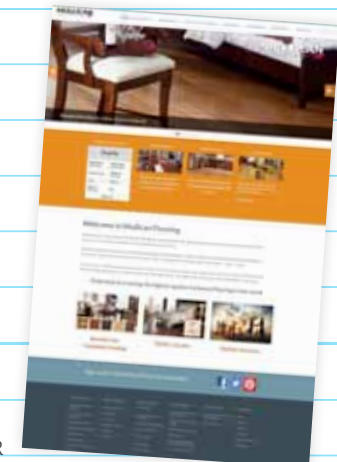



EMORY & HENRY COLLEGE

EMORY & HENRY COLLEGE | WHERE YOU BEGIN
RECRUITING MICROSITE

THE PARISH GROUP
CREATIVE TEAM

EMORY & HENRY COLLEGE
OFFICE OF ADMISSIONS

EMORY & HENRY COLLEGE
OFFICE OF PUBLIC RELATIONS

CATEGORY: ONLINE/INTERACTIVE // 37C - MICROSITES

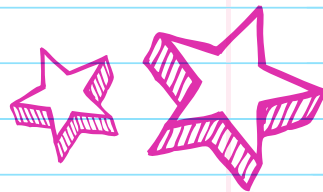

EMORY & HENRY COLLEGE

INTERMONT EQUESTRIAN AT EMORY & HENRY COLLEGE ROAD SHOW

BRENT TREASH
ASSISTANT DIRECTOR FOR MEDIA RELATIONS

DANNI ROBERTS
ADMISSIONS COUNSELOR

CATEGORY: FILM, VIDEO, & SOUND // 55A - SINGLE SPOT

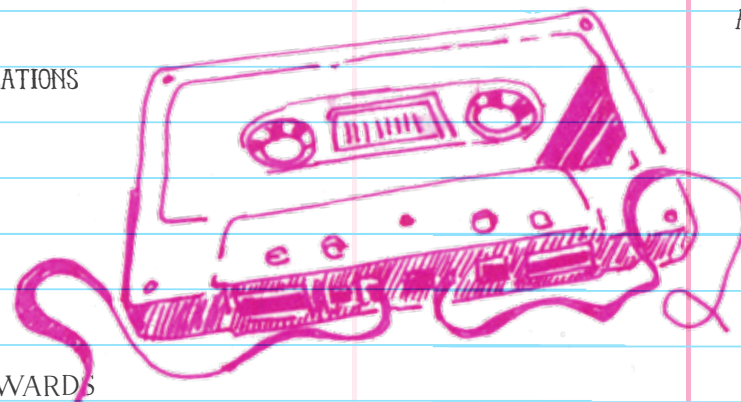

HIGH ROAD DIGITAL

BRISTOL RHYTHM AND ROOTS REUNION
SOCIAL MEDIA

ROB BUNCH
GENERAL MANAGER

KYLE WIRICK
DIRECTOR OF OPERATIONS

RHONDA LACEY
PARTNER SUCCESS MANAGER

ALEX GILLENWATER
DIGITAL MARKETING CONSULTANT

KATE VAN HUSS
DIGITAL CONTENT STRATEGIST

STACEY AMOS
CREATIVE DIRECTOR

ERICK BRIZENDINE
DIGITAL MEDIA SPECIALIST

CATEGORY: CROSS PLATFORM // INTEGRATED CAMPAIGNS //
70C - CONSUMER CAMPAIGN-LOCAL

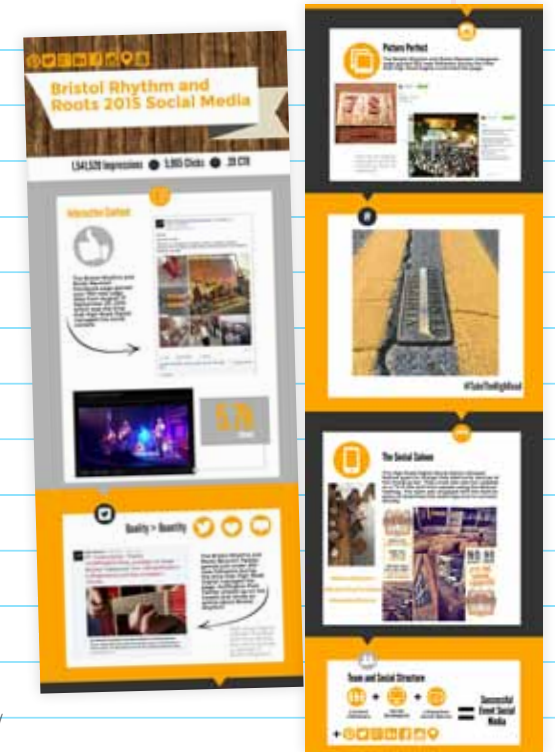

AAF SWVA

SWVA AMERICAN ADVERTISING AWARDS |
NORTH BY SOUTHWEST GALA CREATIVE

AMBER AMBURGEY
AAF SWVA | COMMUNICATIONS CHAIR

ALEXANDRA VEATCH
AAF SWVA | AMERICAN ADVERTISING AWARDS CHAIR

DANA WOLFE
AAF SWVA | VICE PRESIDENT

ELANA TODT
AAF SWVA | PRESIDENT

CATEGORY: CROSS PLATFORM //
75 - AD CLUB OR MARKETING CLUB





BRIANA MORRIS
LOAVES AND FISHES LOGO
CLIENT: LOAVES AND FISHES
CHILHOWIE AREA FOOD PANTRY
BRIANA MORRIS
GRAPHIC DESIGNER
PATRICK SAVAGE
CREATIVE DIRECTOR
KYLE HENN
DESIGN CONSULTANT

CATEGORY: ELEMENTS OF ADVERTISING // 78 - LOGO DESIGN

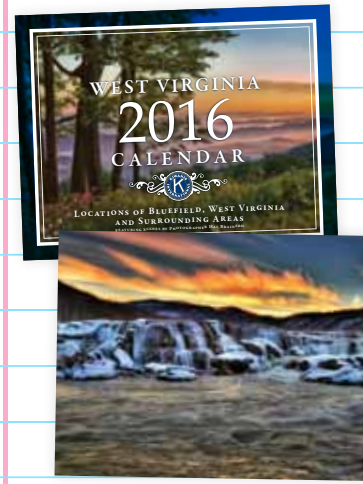

CLINCH VALLEY PRINTING
WEST VIRGINIA CALENDAR PHOTOGRAPHY
CLIENT: BLUEFIELD KIWANIS CLUB

HAL BRAINERD
PHOTOGRAPHER
RICHARD WEAVER
OWNER
SUSAN WEAVER
OWNER

CATEGORY: ELEMENTS OF ADVERTISING // 80D - STILL PHOTOGRAPHY CAMPAIGN

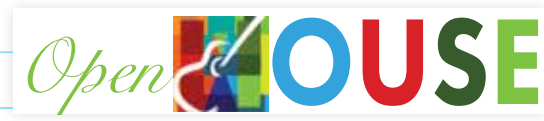

TOWN OF MARION
THE HENDERSON OPEN HOUSE INVITATION
THE WAYNE C HENDERSON SCHOOL OF APPALACHIAN ARTS

CATHERINE POOLE
EXECUTIVE DIRECTOR

CATEGORY: ELEMENTS OF ADVERTISING // 78 - LOGO DESIGN



SOUTHWEST VIRGINIA
COMMUNITY HEALTH SYSTEMS

Opening doors to quality healthcare

We offer:

- ADULT & GERIATRIC CARE
- PEDIATRIC & ADOLESCENT CARE
- LABORATORY & DIAGNOSTIC SERVICES
- EMERGENCY CARE & MINOR SURGERY
- BEHAVIORAL HEALTH CARE
- COMPLETE OPTOMETRY & DENTAL CARE
- PHARMACY EDUCATION & TELEMEDICINE
- MEDICATION ASSISTANCE
- MIGRANT HEALTH NETWORK

With locations close to home:

BRISTOL MEADOWVIEW SALTVILLE TAZEWell

Phone: (276) 496-4492

www.svchs.com

Great marketing
creates a
powerful wave.

We handle it all – from crafting your brand
and shaping your message to designing your
website and creating an advertising strategy.



800-476-7459 423-764-9091 fax 423-764-9092



Make a name for yourself.

Advertising Specialties & Promotional Products

276-669-2853

www.jerrypeterssales.com

DISCOVER A STORY OF AMERICAN MUSIC



From the 1927 Bristol Sessions to today, The Carter Family to yours, the story of country music history starts here at the Smithsonian-affiliated Birthplace of Country Music Museum.

Join us as we explore the birth and evolution of country music and see its impact on music today.

520 BIRTHPLACE OF COUNTRY MUSIC WAY | BRISTOL, VA 24201
(423) 573-1927 | BIRTHPLACEOFCOUNTRYMUSIC.ORG





CUMBERLAND MARKETING
30 YEARS OF DOLLYWOOD

CLIENT: DOLLYWOOD

CHRIS BOWEN
OWNER

AUDRA LIGHT
PROJECT MANAGER

SAMANTHA CULBERTSON
GRAPHIC DESIGNER

CATEGORY: SALES & MARKETING // 09A - SPECIAL EVENT CARD,
INVITATION, ANNOUNCEMENT



BIRTHPLACE OF COUNTRY MUSIC
BIRTHPLACE OF COUNTRY MUSIC UNBROKEN CIRCLE JEWELRY LINE

WHITNEY HOWARD DESIGNS
ACCESSORIZING LIFE'S JOURNEY

CATEGORY: SALES & MARKETING // 11B - SPECIALTY ADVERTISING OTHER MERCHANDISE

BIRTHPLACE OF
COUNTRY MUSIC
BIRTHPLACE OF COUNTRY MUSIC
INTERACTIVE EXHIBIT AT BRISTOL, VIRGINIA
WELCOME CENTER

ESSYX EXHIBITS & DISPLAYS

CATEGORY: OUT-OF-HOME & AMBIENT MEDIA // 25A -
SINGLE INSTALLATION

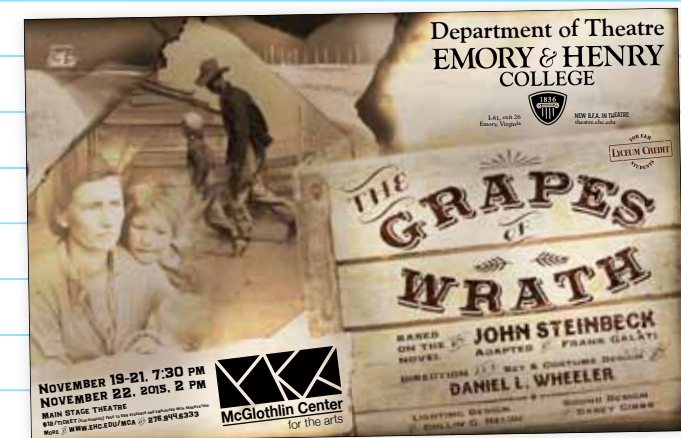

EMORY & HENRY COLLEGE
THE GRAPES OF WRATH | DEPARTMENT OF THEATRE POSTER

LEAH PRATER
ELECTRONIC & PRINT PUBLICATIONS ASSISTANT

DANIEL L. WHEELER
CHAIR, DEPARTMENT OF THEATRE/RESIDENT DESIGNER

CATEGORY: OUT-OF-HOME & AMBIENT MEDIA // 27A - POSTER, SINGLE



FOOD CITY
STRAWBERRY SANGRIA POSTER

KATIE WESTBROOKS
GRAPHIC DESIGNER

JEAN BOGGS-ROWE
CREATIVE DIRECTOR

CATEGORY: OUT-OF-HOME & AMBIENT MEDIA // 27A - POSTER - SINGLE UNIT



CORPORATE MARKETING
MULLICAN FLOORING LIFE'S STEPS COMMERCIAL
CLIENT: MULLICAN FLOORING

MARTY ENGLE
DIRECTOR, EDITOR

SEAN HARRIS
PRODUCER, DIRECTOR OF VIDEOGRAPHY

CATEGORY: FILM, VIDEO, & SOUND // TELEVISION ADVERTISING // 52A - REGIONAL/NATIONAL
SINGLE SPOT - UP TO 2:00

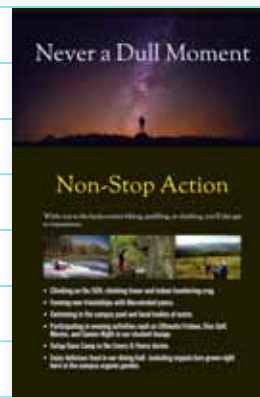
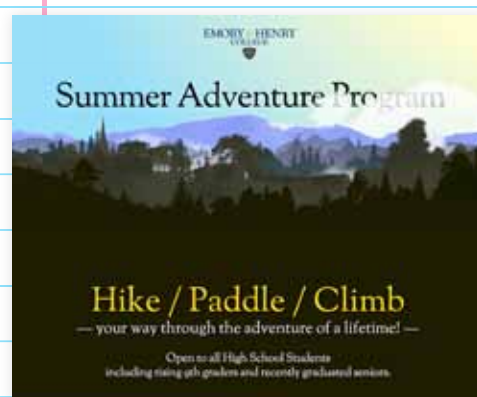

EMORY & HENRY COLLEGE
SUMMER ADVENTURE PROGRAM

KEVIN CALL
ASSISTANT DIRECTOR FOR ELECTRONIC COMMUNICATIONS

CATEGORY: ONLINE/INTERACTIVE // WEBSITES // 37C - MICROSITES



HIGHLANDS FELLOWSHIP
IF I WERE A JEDI SOCIAL MEDIA PROMO

J.R. LINKOUS
NEXT-GEN MEDIA DIRECTOR

CATEGORY: FILM, VIDEO, & SOUND // 55A - INTERNET COMMERCIAL - SINGLE SPOT - ANY LENGTH

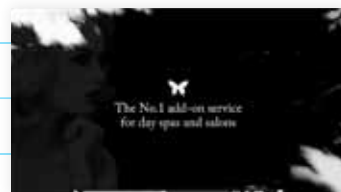

UNIVERSAL COMPANIES
INTENSIVE | INTENSIVE EYES IN 15 MINUTES

MIZUHO CALL
ART DIRECTOR

KIM YEARWOOD
WEB & MEDIA PRODUCTION ARTIST

CYNTHIA THOMPSON
VP MARKETING/CREATIVE DEVELOPMENT

CATEGORY: FILM, VIDEO, & SOUND // 63 - AUDIO/VISUAL SALES PRESENTATION

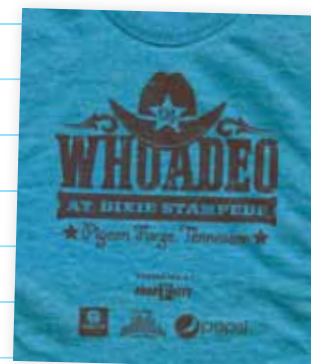

FOOD CITY
FOOD CITY KID'S CLUB WHOADEO EVENT

NICKI ALLISON
GRAPHIC DESIGNER

CATEGORY: CROSS PLATFORM // INTEGRATED CAMPAIGNS // 70C - CONSUMER CAMPAIGN-LOCAL

DIY-NO-MITE!

THE ROUND FILE



CORPORATE MARKETING
DOMTAR TRI-CITIES REGIONAL AIRPORT ADVERTISING SIGN

CLIENT: DOMTAR

MARTY ENGLE
DESIGNER

CATEGORY: LOCAL ONLY // THE ROUND FILE

SPECIAL
AWARDS

JUDGE'S CHOICE



CUMBERLAND MARKETING
30 YEARS OF DOLLYWOOD

CLIENT: DOLLYWOOD

CHRIS BOWEN
OWNER

AUDRA LIGHT
PROJECT MANAGER

SAMANTHA CULBERTSON
GRAPHIC DESIGNER

CATEGORY: SALES & MARKETING // 09A - SPECIAL EVENT CARD,
INVITATION, ANNOUNCEMENT

PEOPLE'S CHOICE



We won't know the winner of the
People's Choice Award until after the live
voting during the gala event. But, you
can write it in afterward

SPECIAL
AWARDS

BEST IN SHOW

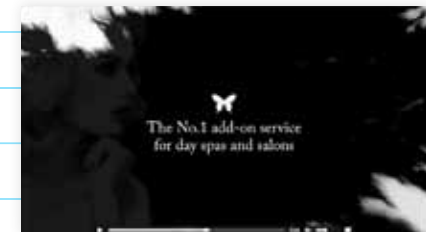

UNIVERSAL COMPANIES
INTENSIVE | INTENSIVE EYES IN 15 MINUTES

MIZUHO CALL
ART DIRECTOR

KIM YEARWOOD
WEB & MEDIA PRODUCTION ARTIST

CYNTHIA THOMPSON
VP MARKETING/CREATIVE DEVELOPMENT

CATEGORY: FILM, VIDEO, & SOUND // 63 - AUDIO/VISUAL SALES PRESENTATION

THANK YOU TO OUR SPONSORS

CLINCH VALLEY PRINTING
PRESENTING SPONSOR

EMORY & HENRY COLLEGE
VENUE SPONSOR

CUMBERLAND MARKETING
KOOZIE SPONSOR

THOSEGEEKS
COOLER SPONSOR 1

DOGWOOD MARKETING
COOLER SPONSOR 2

FIRST BANK & TRUST
SLAP THAT BRACELET SPONSOR

TABLE SPONSORS

CLINCH VALLEY PRINTING
EMORY & HENRY COLLEGE ADMISSIONS
EMORY & HENRY COLLEGE AAF STUDENT CHAPTER
EMORY & HENRY COLLEGE PUBLIC RELATIONS
SOUTHWEST VIRGINIA COMMUNITY HEALTH SYSTEMS
CURTIS SHUPE'S BIRTHDAY PARTY
UNIVERSAL COMPANIES
BOWING RICE
THE CORPORATE IMAGE
DOGWOOD MARKETING
BOWTIE PRODUCTIONS

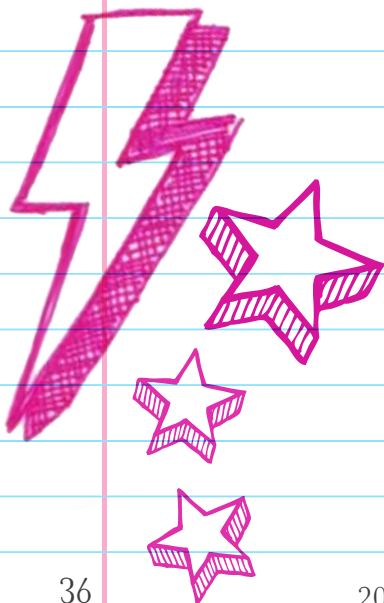

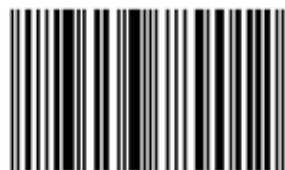

20 AAF SWVA 16